



Planning Committee

18th February 2020

Items

- **19/01512/FUL – Land to rear of Cooperative Terrace, Forest Hall**
- **19/01566/FUL – Unit 3, Cobalt 3, Silver Fox Way, West Allotment**

Item 6

- Location: Land to the rear of 7 Cooperative Terrace, Forest Hall
- Proposal: Erection of 2no. dwellings with parking and gardens
- Applicant: Bespoke Building and Roofing
- Ward:Killingworth







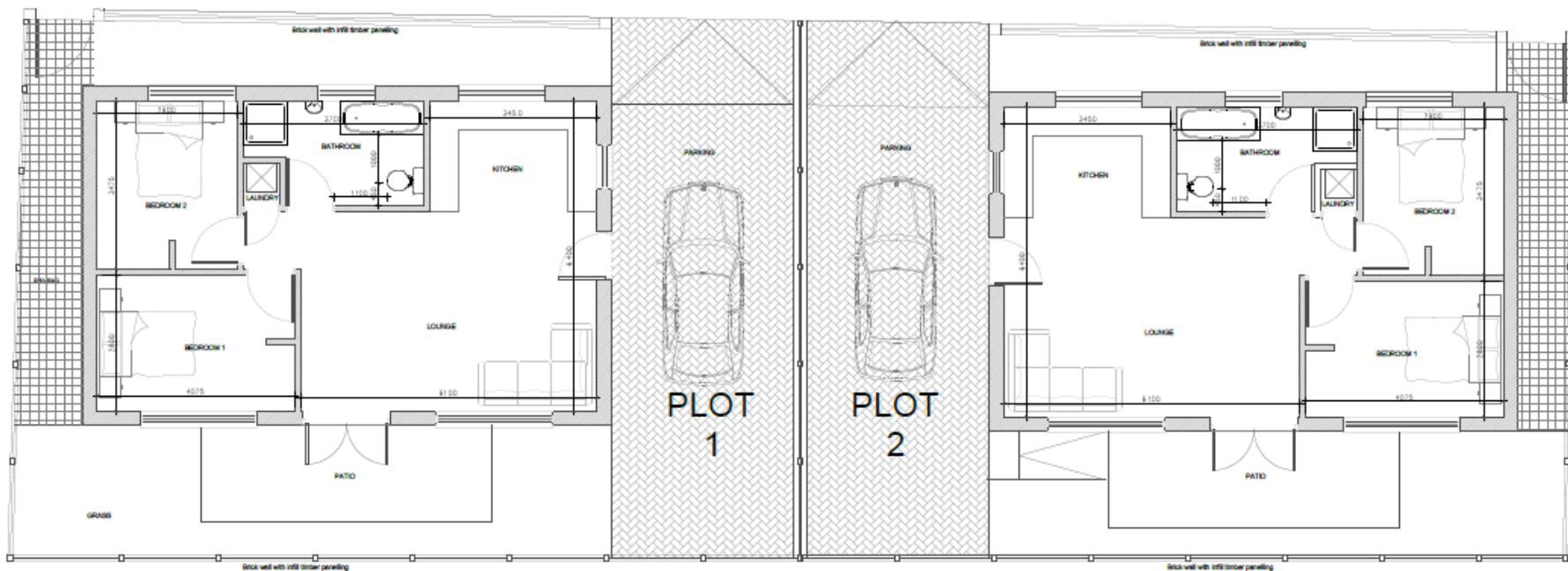

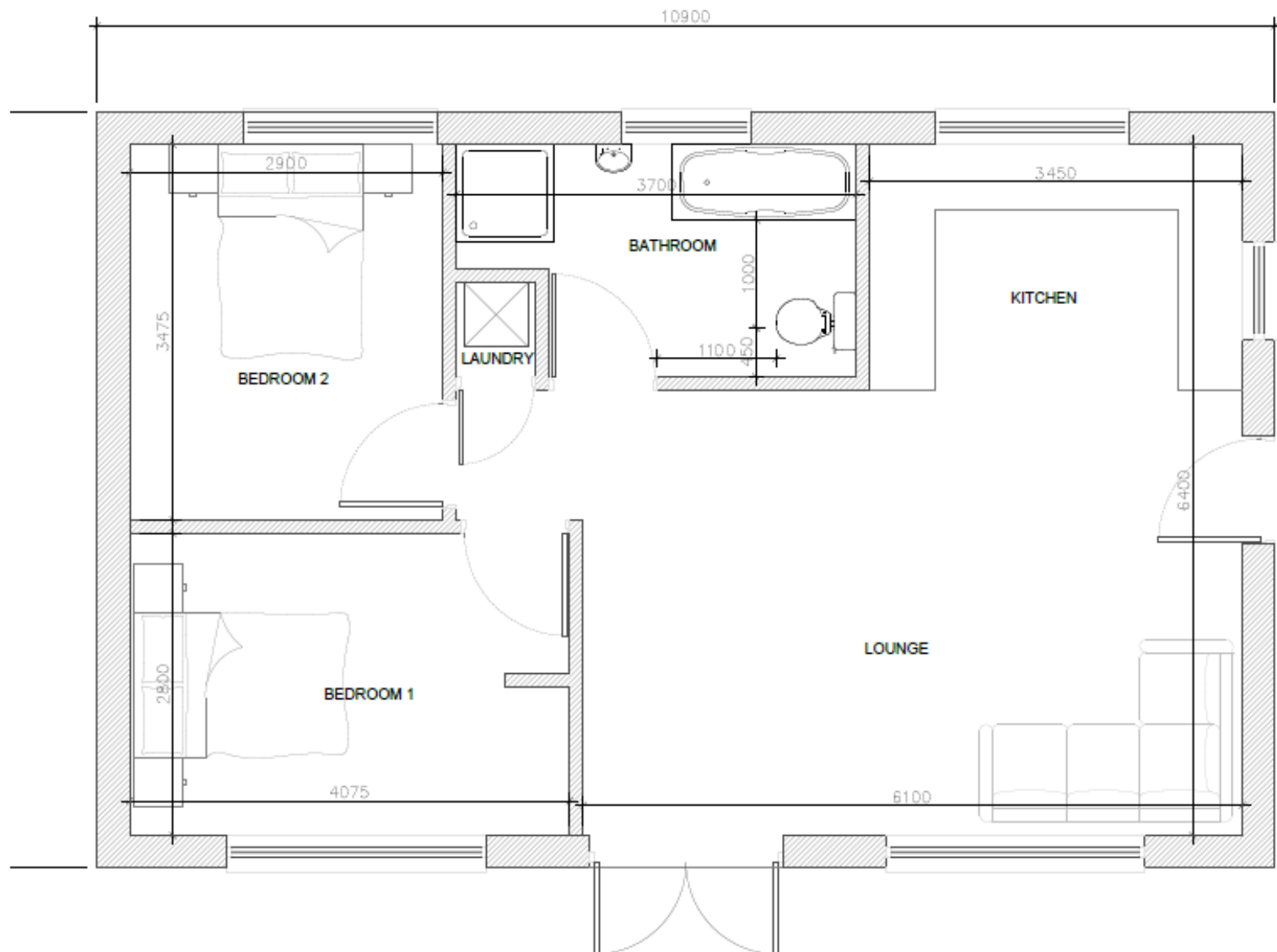

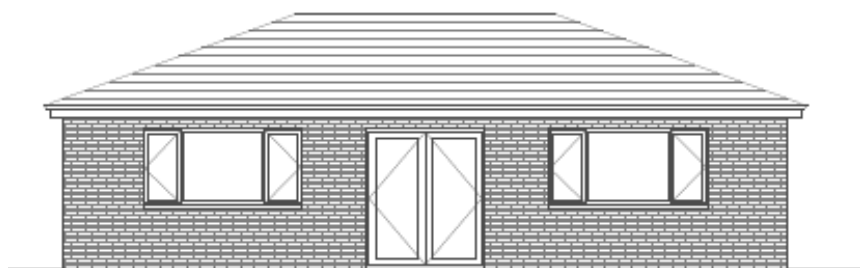

PROPOSED FRONT ELEVATION



PROPOSED SIDE ELEVATION

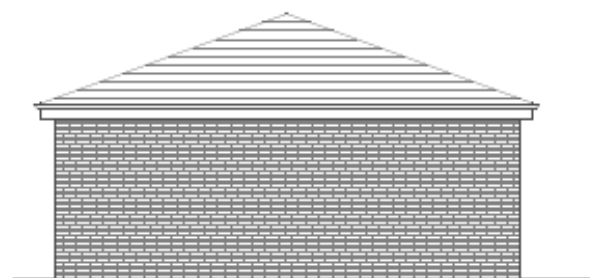
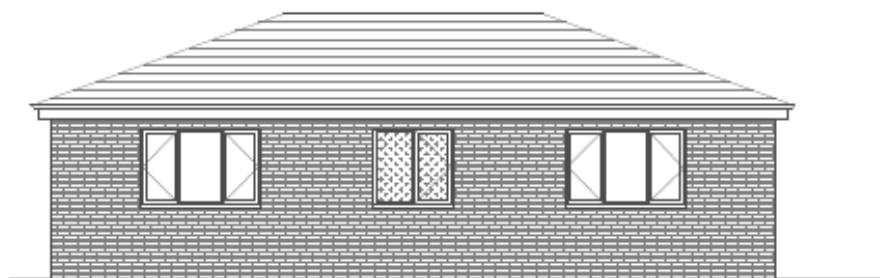

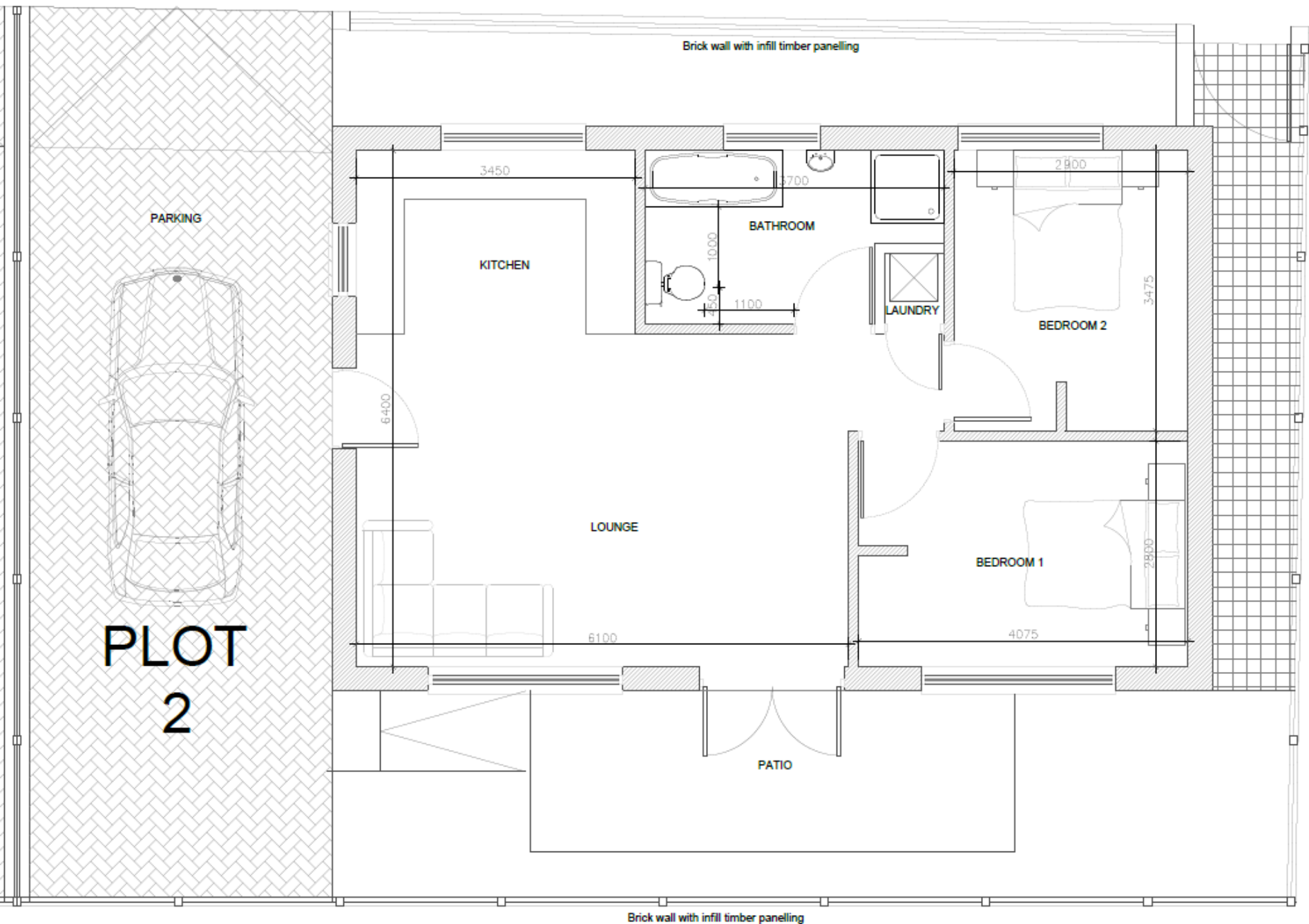

Item 7

- Location: Unit 3 Cobalt 3, Silver Fox Way, West Allotment
- Proposal: Change of use from office (B1/B8) to Hotel (C1) together with a two storey extension onto the existing building to create an additional 249m² of floorspace; improvements to the existing elevations with associated access and parking
- Applicant: ASM4 Ltd
- Ward: Collingwood



Cobalt 1, Silver Fox Way, Newcastle 16050

COBALT 1

Silver Fox Way

Silver Fox Way

Silver Fox Way

Silver Fox Way

Silver Fox Way

Silver Fox Way

Parkside

Mesica Pharmaceuticals Limited Newcastle

TT Law

St John's Anglican School Newcastle

St John's Anglican School Clothing Scheme

Google

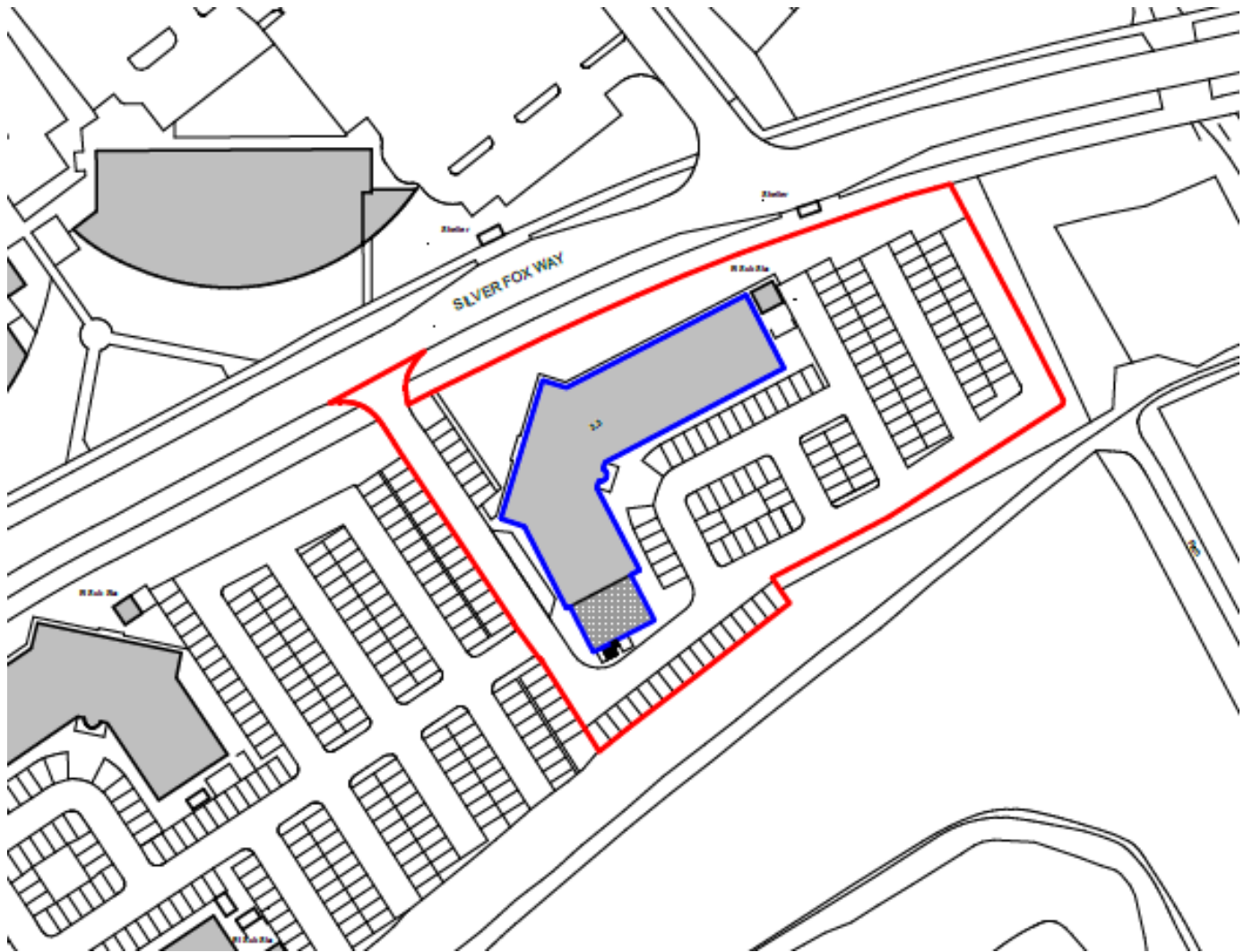

SILVER FOX WAY





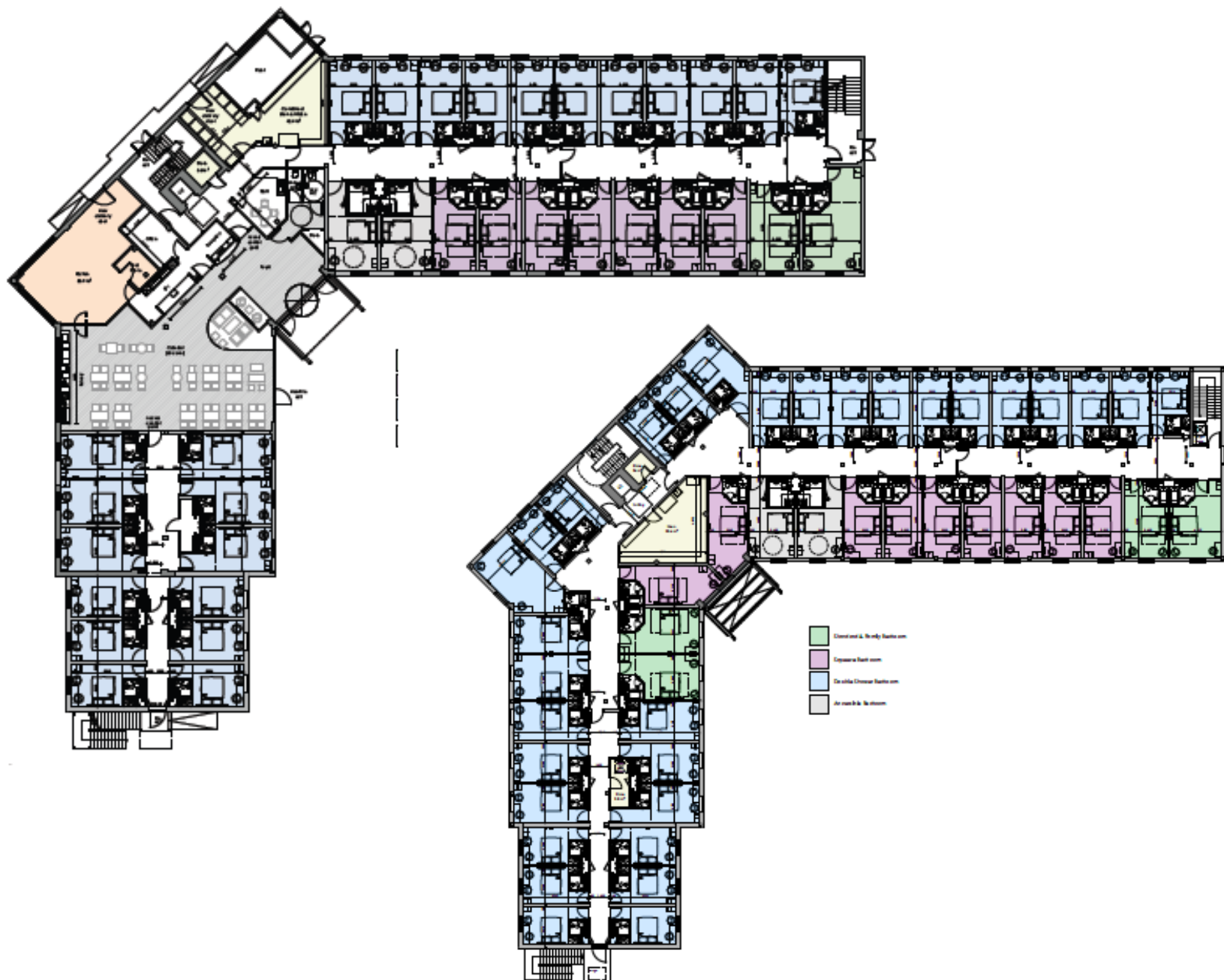

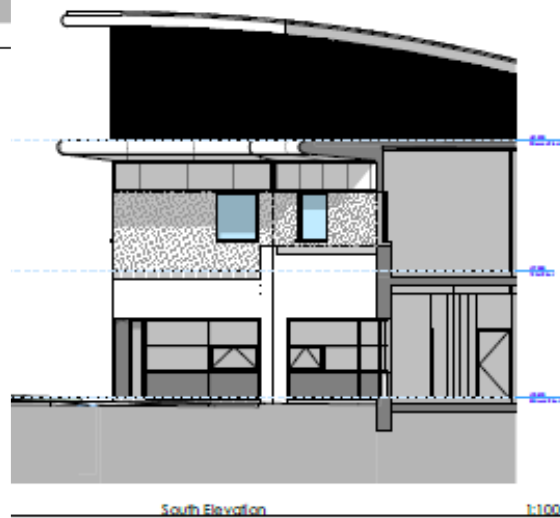
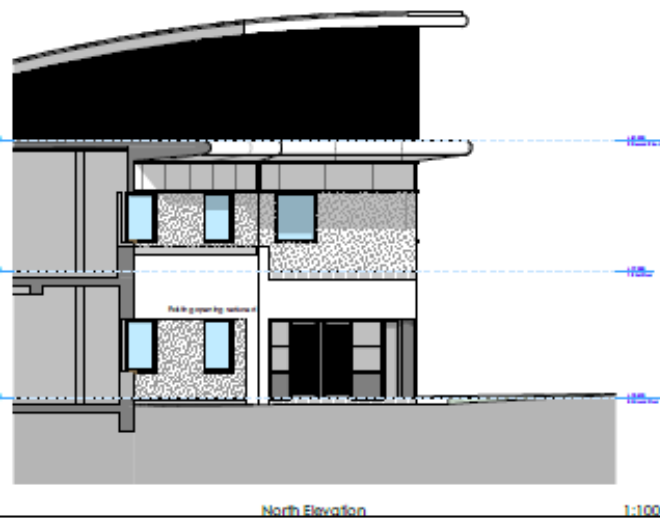
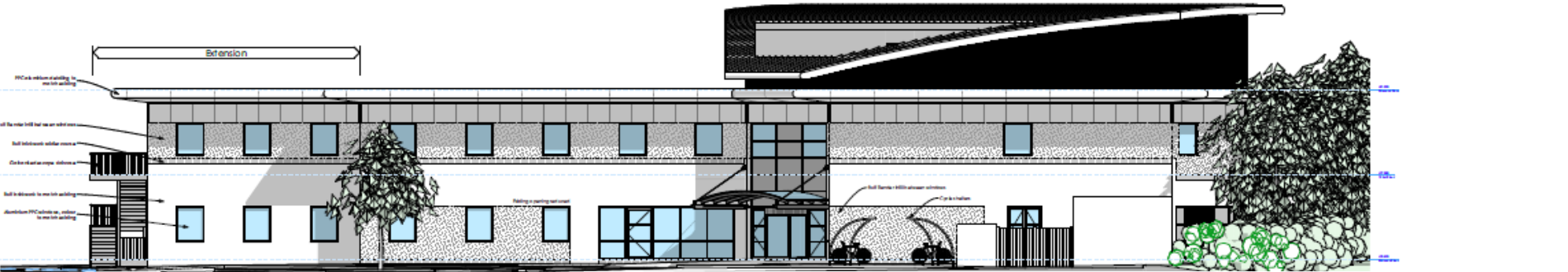
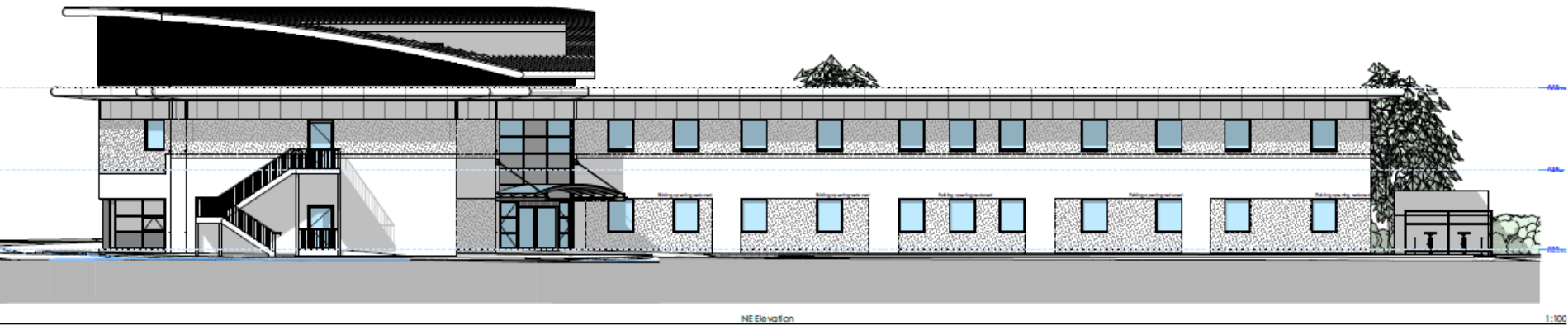

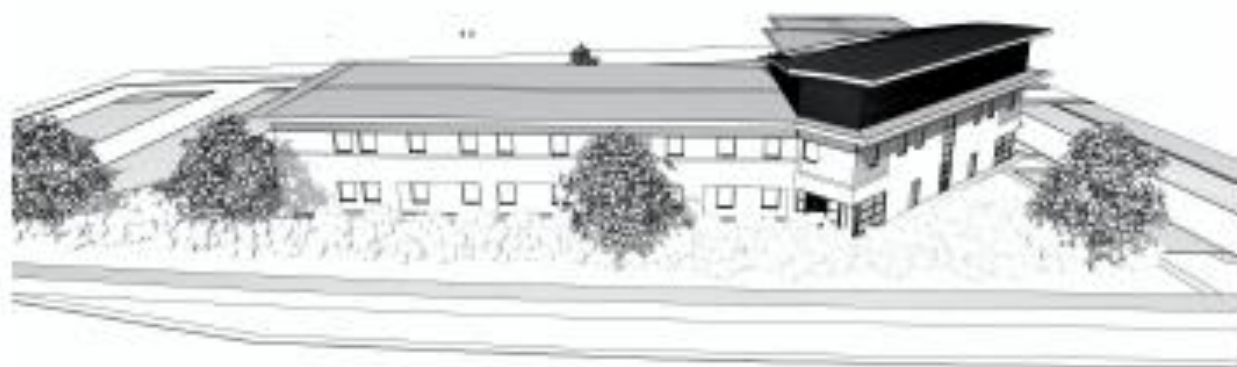

11

Camera